D. R. Congo FLOODS and LANDSLIDES

Area	Democratic Republic of the Congo Kinshasa Province	Death toll*	169
Period	December 12-19, 2022	Missing*	6
Outline	In the capital city of Kinshasa, torrential rain brought floods, landslides, and disruption of the national highway N1 due to sinkholes. Landslides of unstable hill slopes destroyed more than 800 illegally constructed houses and caused many casualties.		

*The figures of victims are based on the release by the International Federation of Red Cross of January 10, 2023.

Maps

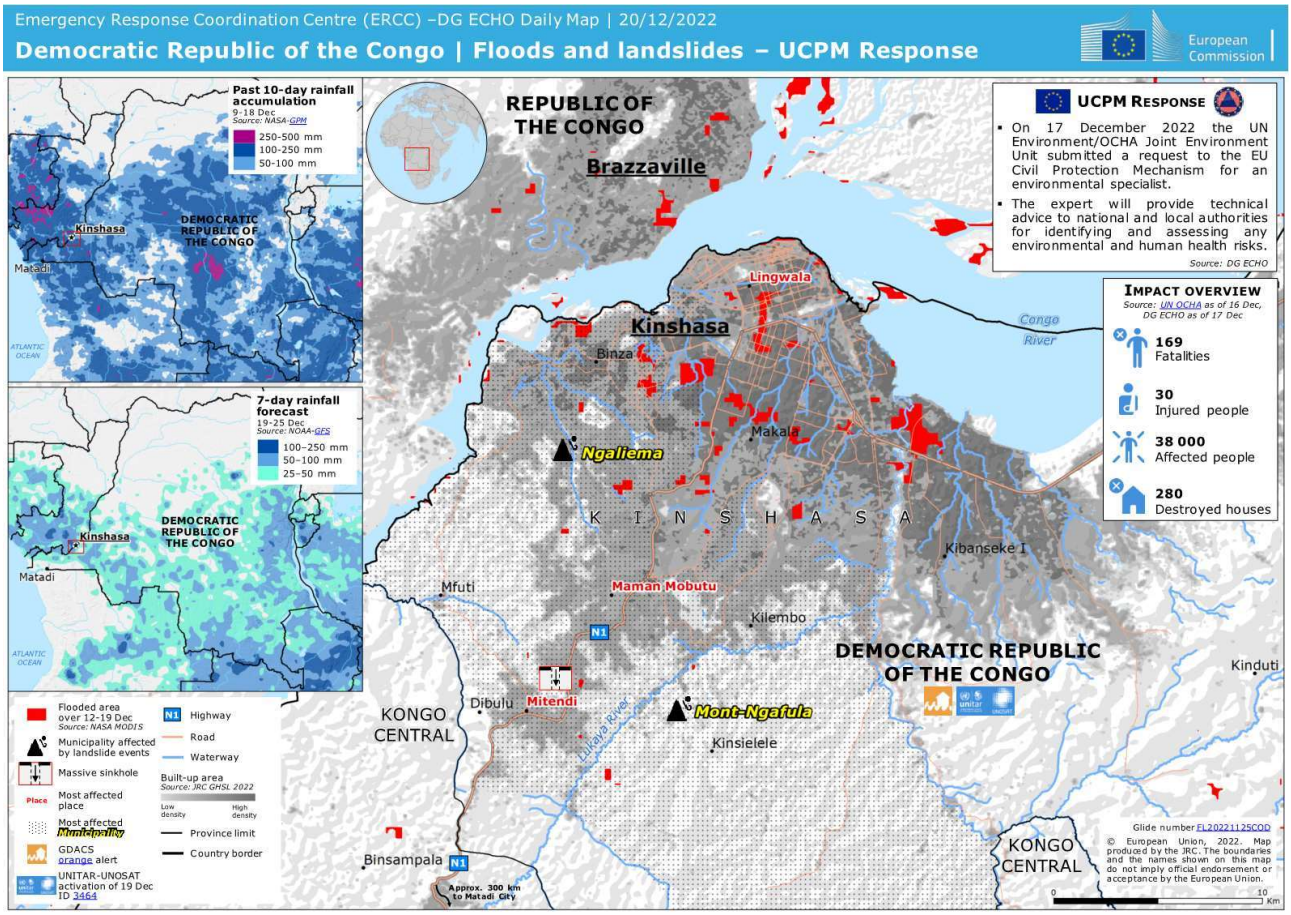

© European Union, 1995-2023

Source：ECHO
https://erccportal.jrc.ec.europa.eu/ECHO-Products/Maps#/maps/4335